

**Worklist: 4798**

<u>LAB CASE</u>	<u>ITEM</u>	<u>ITEM TYPE</u>	<u>DESCRIPTION</u>
M2021-0464	2	BCK	Alcohol Analysis
P2021-0324	1	BCK	Alcohol Analysis
P2021-0345	1	BCK	Alcohol Analysis
P2021-0356	1	BCK	Alcohol Analysis
P2021-0361	1	BCK	Alcohol Analysis
P2021-0390	1	BCK	Alcohol Analysis
P2021-0410	1	BCK	Alcohol Analysis
P2021-0435	1	BCK	Alcohol Analysis
P2021-0436	1	BCK	Alcohol Analysis
P2021-0446	1	BCK	Alcohol Analysis
P2021-0454	1	BCK	Alcohol Analysis
P2021-0465	1	BCK	Alcohol Analysis
P2021-0469	1	BCK	Alcohol Analysis
P2021-0470	1	BCK	Alcohol Analysis
P2021-0472	1	BCK	Alcohol Analysis
P2021-0479	1	BCK	Alcohol Analysis
P2021-0480	1	BCK	Alcohol Analysis

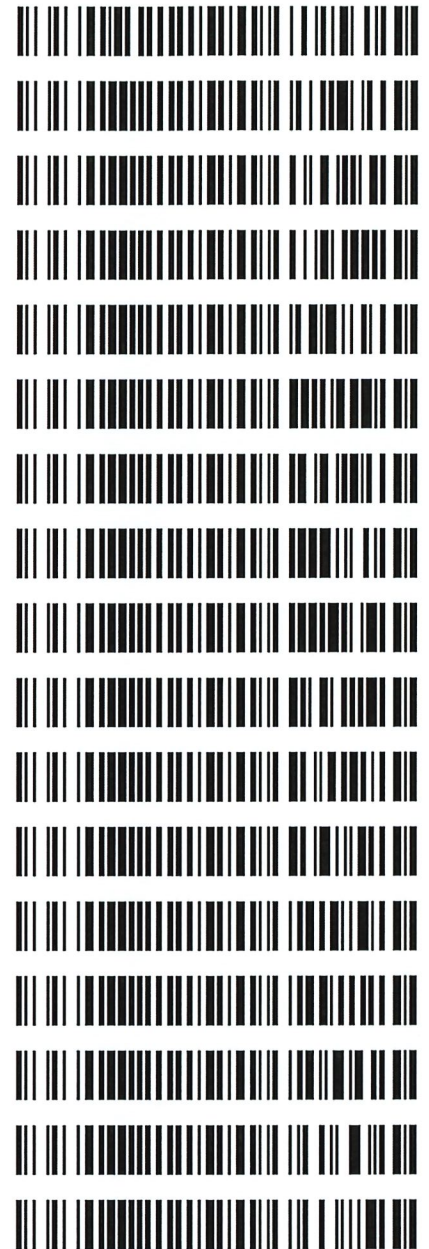

**REVIEWED**  
By Jeremy Johnston at 8:03 am, Feb 25, 2021

Quantitative Analysis for Ethanol & Qualitative Analysis for Other Volatiles

Analytical Method(s): 1.0

Device: Hamilton MICROLAB Liquid Processor/Dilutor Serial Number: ML600GB9897

Volatiles Quality Assurance Controls

Run Date(s): 2/21/21

		Calibration curve ran 2/20/21				Batch 4796	
Control level	Expiration	Lot #	Target Value	Acceptable Range	Overall Results		
Level 1	Jul-23	1907006	0.0764	0.0688-0.0840	0.0751 g/100cc	0.0778 g/100cc	
Level 2	Jul-23	1907007	0.2170	0.1953-0.2387	0.2058 g/100cc		
Multi-Component mixture:			Lot #	FN07101701	ok		
Curve Fit:		Column 1	0.99948	Column2	0.99943		

RC  
2/21/21

Ethanol Calibration Reference Material

Calibrator level	Target Value	Acceptable Range	Column 1	Column 2	Precision	Mean
50	0.050	0.045 - 0.055	0.0544	0.0552	0.0008	0.0548
100	0.100	0.090 - 0.110	0.1023	0.1018	0.0005	0.102
200	0.200	0.180 - 0.220	0.1951	0.1945	0.0006	0.1948
300	0.300	0.270 - 0.330	0.2925	0.2926	0.0001	0.2925
400	0.400	0.360 - 0.440			0	#DIV/0!
500	0.500	0.450 - 0.550	0.5054	0.5056	0.0002	0.5055

Aqueous Controls

Control level	Target Value	Acceptable Range	Overall Results
80	0.080	0.076 - 0.084	0.080 g/100cc

RC

Sample Name : INT STD BLK 1  
 Vial # : 1  
 Data Filename : INT STD BLK 1\_2212021\_001.gcd  
 Method Filename : ALCOHOL.gcm  
 Batch Filename : 2-21-21 BATCH.gcb  
 Date Acquired : 2/21/2021 10:20:27 AM  
 Date Processed : 2/22/2021 10:28:04 AM

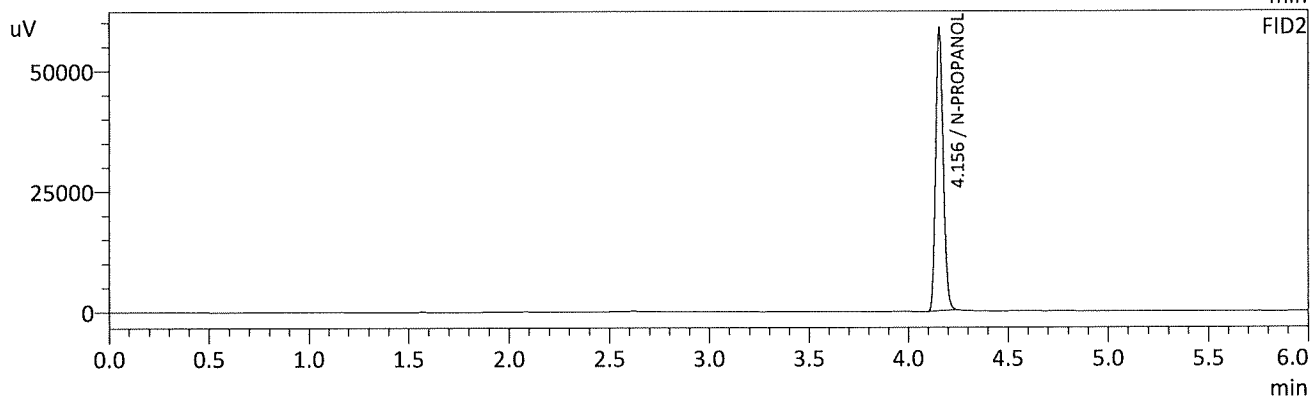
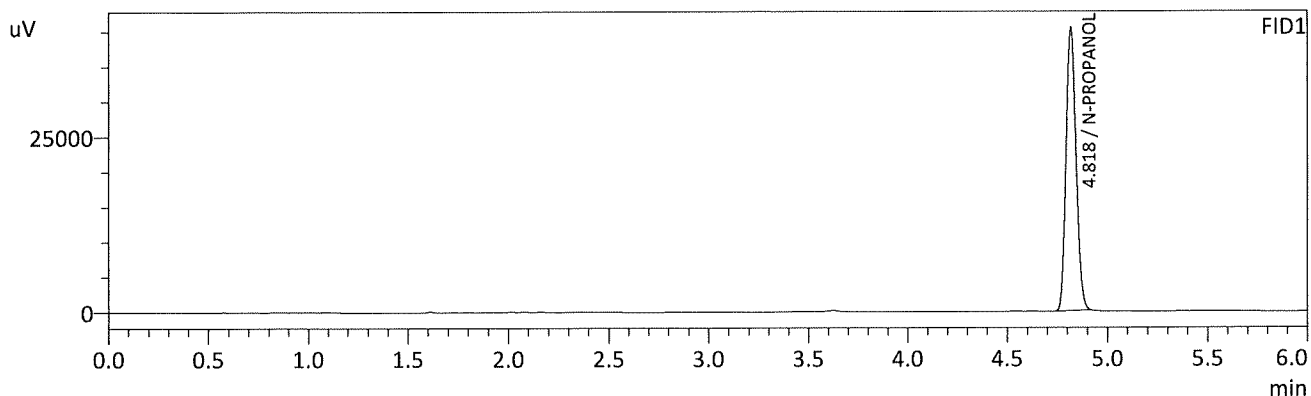

## FID1

Name	Conc.	Unit	Area	Height
METHANOL	--	g/100cc	--	--
ACETALDEHYDE	--	g/100cc	--	--
ETHANOL	--	g/100cc	--	--
ISOPROPYL ALCOHOL	--	g/100cc	--	--
ACETONE	--	g/100cc	--	--
N-PROPANOL	0.0000	g/100cc	140420	40400
DFE	--	g/100cc	--	--
TFE	--	g/100cc	--	--

## FID2

Name	Conc.	Unit	Area	Height
ACETALDEHYDE	--	g/100cc	--	--
METHANOL	--	g/100cc	--	--
ETHANOL	--	g/100cc	--	--
ACETONE	--	g/100cc	--	--
ISOPROPYL ALCOHOL	--	g/100cc	--	--
N-PROPANOL	0.0000	g/100cc	152738	58686
DFE	--	g/100cc	--	--
TFE	--	g/100cc	--	--

RC

Sample Name : MULTI-COMP MIX  
 Vial # : 2  
 Data Filename : MULTI-COMP MIX\_2212021\_002.gcd  
 Method Filename : ALCOHOL.gcm  
 Batch Filename : 2-21-21 BATCH.gcb  
 Date Acquired : 2/21/2021 10:29:08 AM  
 Date Processed : 2/22/2021 10:29:06 AM

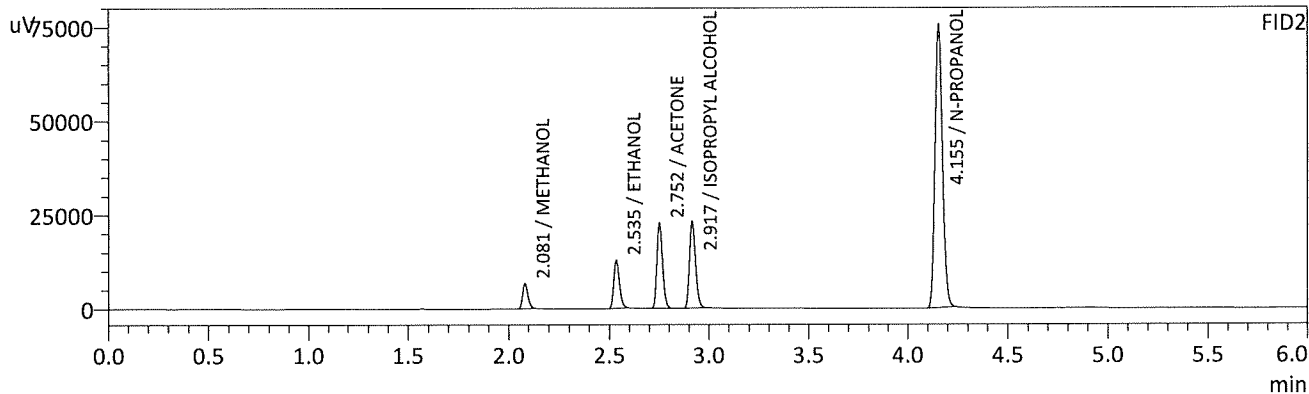
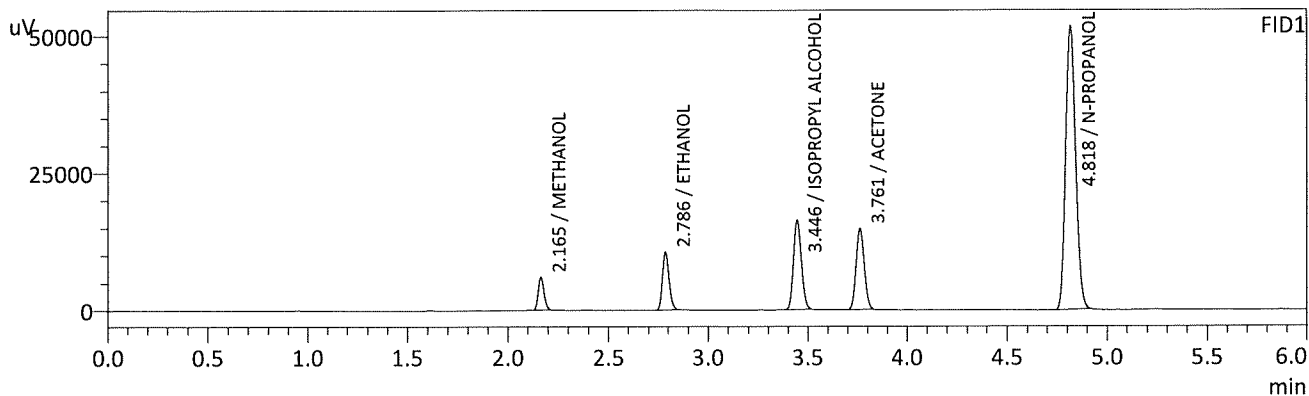

FID1

Name	Conc.	Unit	Area	Height
METHANOL	0.0000	g/100cc	12205	5974
ACETALDEHYDE	--	g/100cc	--	--
ETHANOL	0.0701	g/100cc	24435	10421
ISOPROPYL ALCOHOL	0.0000	g/100cc	45221	16204
ACETONE	0.0000	g/100cc	42150	14713
N-PROPANOL	0.0000	g/100cc	179226	51541
DFE	--	g/100cc	--	--
TFE	--	g/100cc	--	--

FID2

Name	Conc.	Unit	Area	Height
ACETALDEHYDE	--	g/100cc	--	--
METHANOL	0.0000	g/100cc	12518	6582
ETHANOL	0.0709	g/100cc	25326	12585
ACETONE	0.0000	g/100cc	45302	22622
ISOPROPYL ALCOHOL	0.0000	g/100cc	48507	22833
N-PROPANOL	0.0000	g/100cc	196165	75290
DFE	--	g/100cc	--	--
TFE	--	g/100cc	--	--

AC

**VOLATILES DETERMINATION CASEFILE WORKSHEET**

Laboratory No.: QC1-1

Analysis Date(s): 2/21/21

	Column 1 FID A	Column 2 FID B	Column Precision	Mean Value	Sample A-B Difference	Over-all Mean
Sample Results	0.0755	0.0755	0.0000	0.0755	0.0007	0.0751
(g/100cc)	0.0744	0.0753	0.0009	0.0748		

**Analysis Method**

Refer to Blood Alcohol Method #1

**Instrument Information**

*Instrument information is stored centrally.*

Refer to Instrument Method: Alcohol.m/.gcm, Volatiles.m/.gcm

**Reporting of Results**

Uncertainty of Measurement (UM%): 5.00%

Overall Mean (g/100cc)	Low	High	5% of Mean
0.075	0.071	0.079	0.004

Reported Result
0.075

*Calibration and control data are stored centrally.*





Sample Name : QC-1-1-A  
 Vial # : 4  
 Data Filename : QC-1-1-A\_2212021\_004.gcd  
 Method Filename : ALCOHOL.gcm  
 Batch Filename : 2-21-21 BATCH.gcb  
 Date Acquired : 2/21/2021 10:46:56 AM  
 Date Processed : 2/22/2021 10:29:52 AM

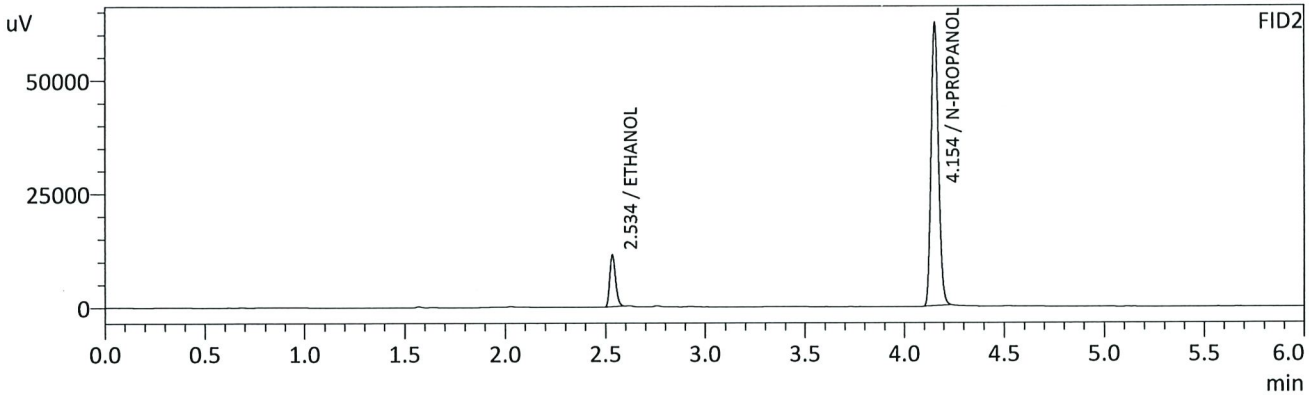
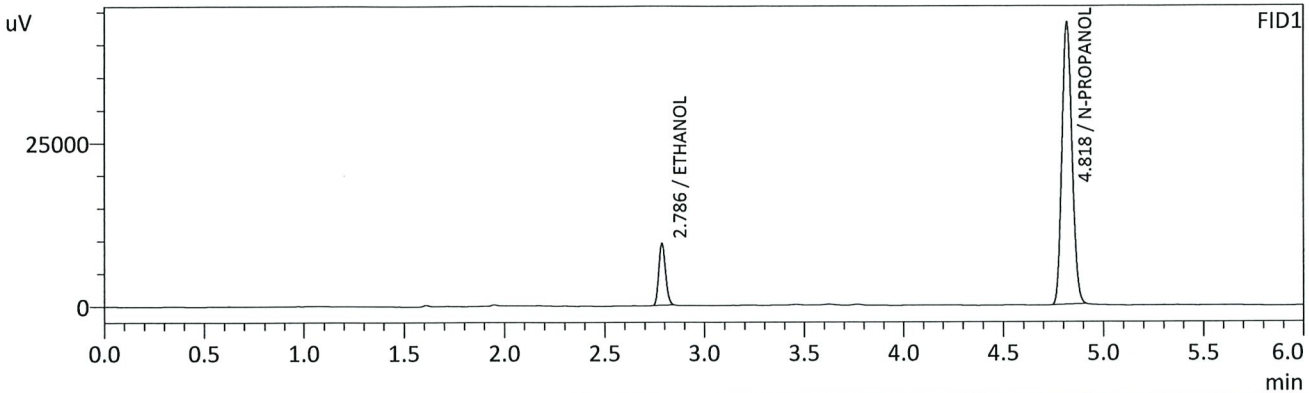

FID1

Name	Conc.	Unit	Area	Height
METHANOL	--	g/100cc	--	--
ACETALDEHYDE	--	g/100cc	--	--
ETHANOL	0.0755	g/100cc	22311	9368
ISOPROPYL ALCOHOL	--	g/100cc	--	--
ACETONE	--	g/100cc	--	--
N-PROPANOL	0.0000	g/100cc	151107	43142
DFE	--	g/100cc	--	--
TFE	--	g/100cc	--	--

FID2

Name	Conc.	Unit	Area	Height
ACETALDEHYDE	--	g/100cc	--	--
METHANOL	--	g/100cc	--	--
ETHANOL	0.0755	g/100cc	22776	11295
ACETONE	--	g/100cc	--	--
ISOPROPYL ALCOHOL	--	g/100cc	--	--
N-PROPANOL	0.0000	g/100cc	164020	61928
DFE	--	g/100cc	--	--
TFE	--	g/100cc	--	--

*Handwritten signature/initials*

Sample Name : QC-1-1-B  
 Vial # : 5  
 Data Filename : QC-1-1-B\_2212021\_005.gcd  
 Method Filename : ALCOHOL.gcm  
 Batch Filename : 2-21-21 BATCH.gcb  
 Date Acquired : 2/21/2021 10:55:44 AM  
 Date Processed : 2/22/2021 10:30:45 AM

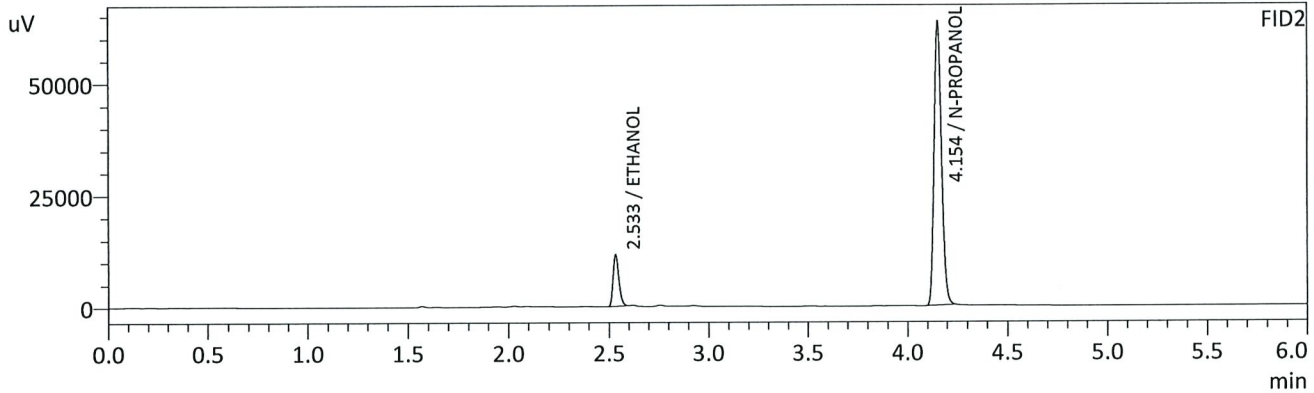
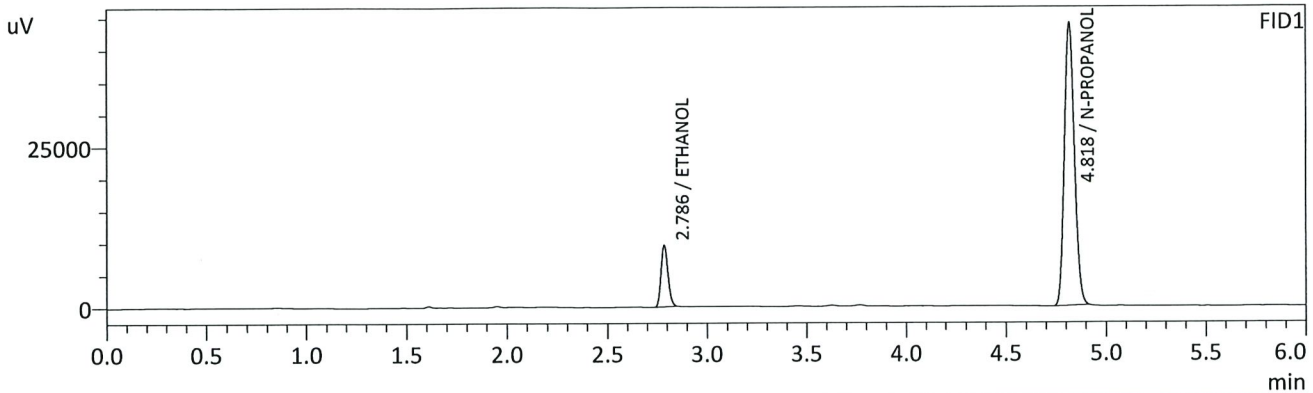

FID1

Name	Conc.	Unit	Area	Height
METHANOL	--	g/100cc	--	--
ACETALDEHYDE	--	g/100cc	--	--
ETHANOL	0.0744	g/100cc	22311	9432
ISOPROPYL ALCOHOL	--	g/100cc	--	--
ACETONE	--	g/100cc	--	--
N-PROPANOL	0.0000	g/100cc	153595	43903
DFE	--	g/100cc	--	--
TFE	--	g/100cc	--	--

FID2

Name	Conc.	Unit	Area	Height
ACETALDEHYDE	--	g/100cc	--	--
METHANOL	--	g/100cc	--	--
ETHANOL	0.0753	g/100cc	23069	11486
ACETONE	--	g/100cc	--	--
ISOPROPYL ALCOHOL	--	g/100cc	--	--
N-PROPANOL	0.0000	g/100cc	166590	62834
DFE	--	g/100cc	--	--
TFE	--	g/100cc	--	--

*Handwritten signature/initials*

**VOLATILES DETERMINATION CASEFILE WORKSHEET**

Laboratory No.: 0.080 QA

Analysis Date(s): 2/21/21

	Column 1 FID A	Column 2 FID B	Column Precision	Mean Value	Sample A-B Difference	Over-all Mean
Sample Results	0.0811	0.0817	0.0006	0.0814	0.0012	0.0808
(g/100cc)	0.0798	0.0806	0.0008	0.0802		

**Analysis Method**

Refer to Blood Alcohol Method #1

**Instrument Information**

*Instrument information is stored centrally.*

Refer to Instrument Method: Alcohol.m/.gcm, Volatiles.m/.gcm

**Reporting of Results**

Uncertainty of Measurement (UM%): 5.00%

Overall Mean (g/100cc)	Low	High	5% of Mean
0.080	0.076	0.084	0.004

	Reported Result	
	0.080	

*Calibration and control data are stored centrally.*



Revision: 3

Issue Date: 12/28/2020

Issuing Authority: Quality Manager



Sample Name : 0.08 QA - A  
 Vial # : 6  
 Data Filename : 0.08 QA - A\_2212021\_006.gcd  
 Method Filename : ALCOHOL.gcm  
 Batch Filename : 2-21-21 BATCH.gcb  
 Date Acquired : 2/21/2021 11:04:28 AM  
 Date Processed : 2/22/2021 10:30:46 AM

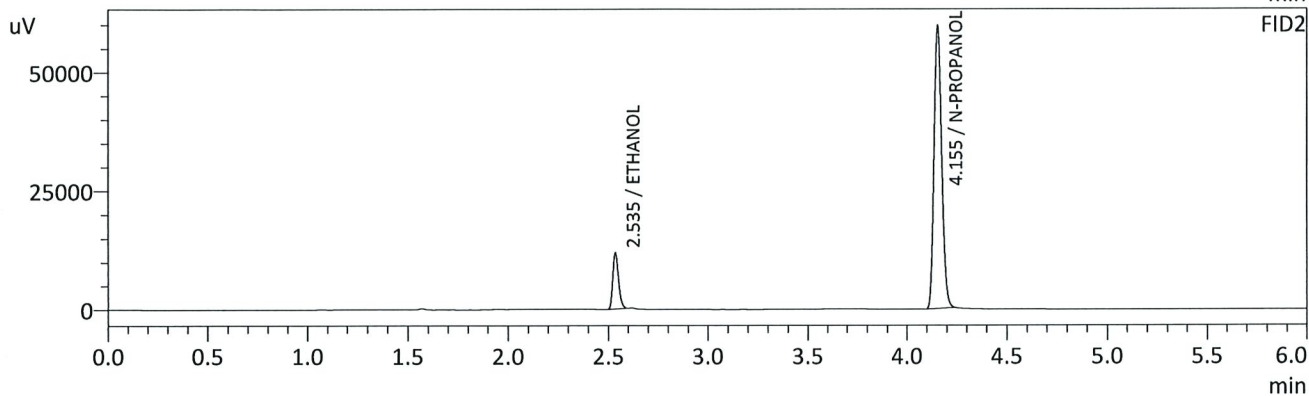
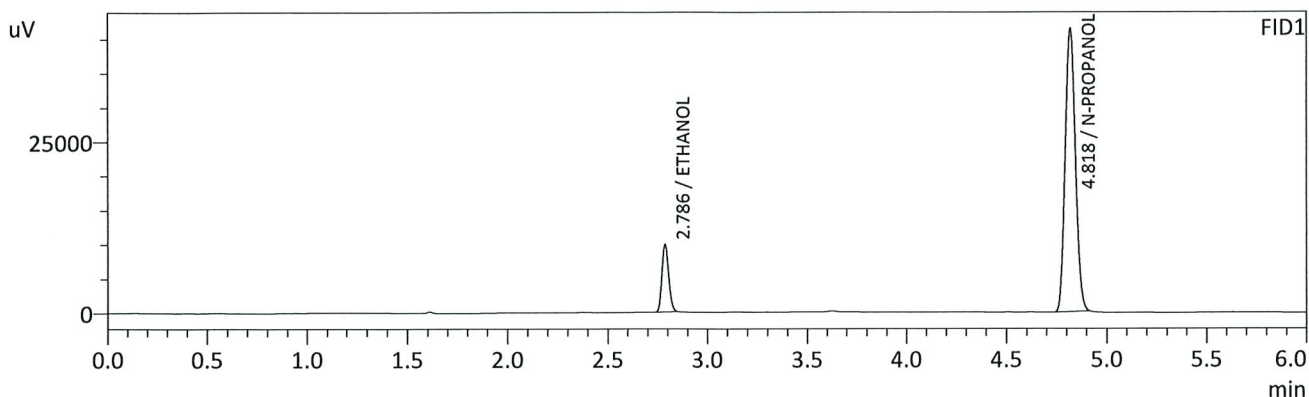

FID1

Name	Conc.	Unit	Area	Height
METHANOL	--	g/100cc	--	--
ACETALDEHYDE	--	g/100cc	--	--
ETHANOL	0.0811	g/100cc	23030	9728
ISOPROPYL ALCOHOL	--	g/100cc	--	--
ACETONE	--	g/100cc	--	--
N-PROPANOL	0.0000	g/100cc	144414	41370
DFE	--	g/100cc	--	--
TFE	--	g/100cc	--	--

FID2

Name	Conc.	Unit	Area	Height
ACETALDEHYDE	--	g/100cc	--	--
METHANOL	--	g/100cc	--	--
ETHANOL	0.0817	g/100cc	23750	11700
ACETONE	--	g/100cc	--	--
ISOPROPYL ALCOHOL	--	g/100cc	--	--
N-PROPANOL	0.0000	g/100cc	156488	59463
DFE	--	g/100cc	--	--
TFE	--	g/100cc	--	--

*JHC*

Sample Name : 0.08 QA - B  
 Vial # : 7  
 Data Filename : 0.08 QA - B\_2212021\_007.gcd  
 Method Filename : ALCOHOL.gcm  
 Batch Filename : 2-21-21 BATCH.gcb  
 Date Acquired : 2/21/2021 11:13:19 AM  
 Date Processed : 2/22/2021 10:30:48 AM

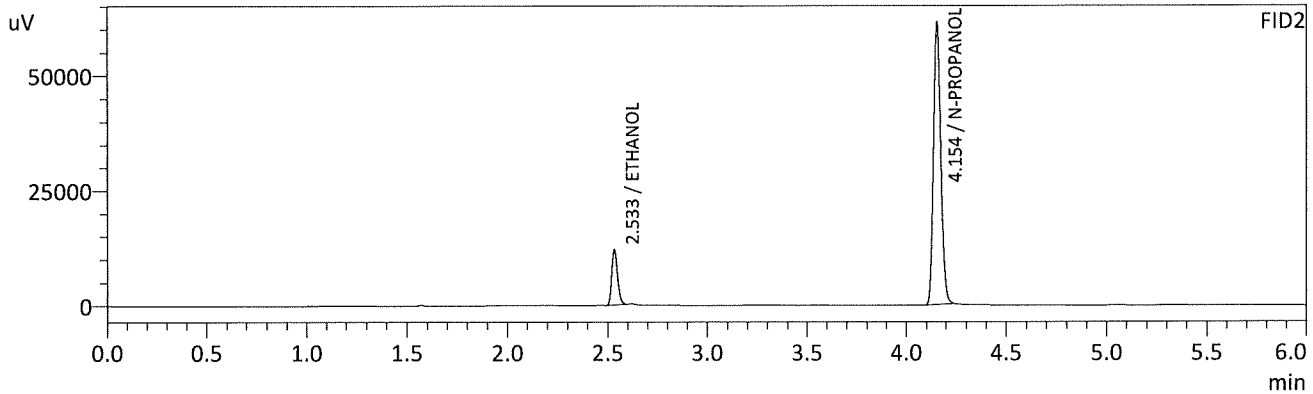
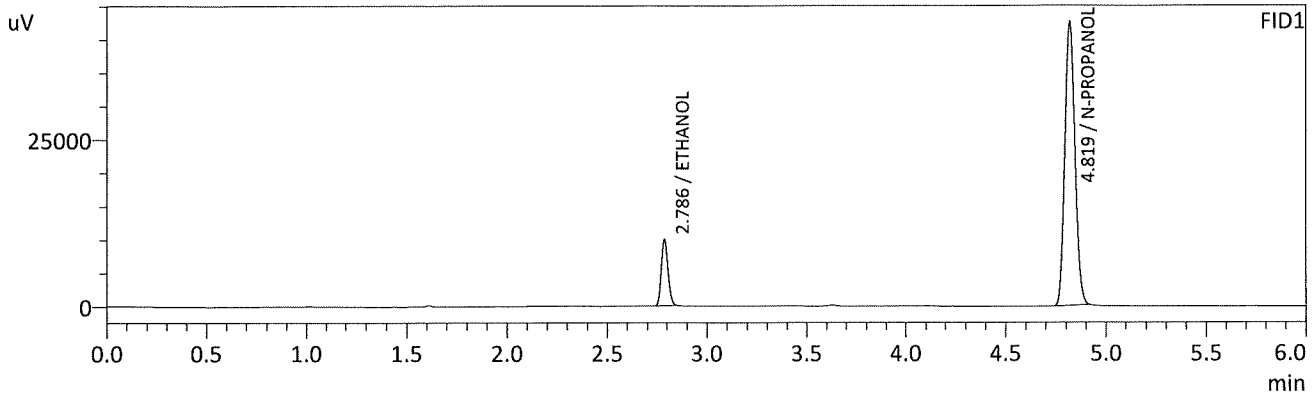

FID1

Name	Conc.	Unit	Area	Height
METHANOL	--	g/100cc	--	--
ACETALDEHYDE	--	g/100cc	--	--
ETHANOL	0.0798	g/100cc	23251	9825
ISOPROPYL ALCOHOL	--	g/100cc	--	--
ACETONE	--	g/100cc	--	--
N-PROPANOL	0.0000	g/100cc	148380	42463
DFE	--	g/100cc	--	--
TFE	--	g/100cc	--	--

FID2

Name	Conc.	Unit	Area	Height
ACETALDEHYDE	--	g/100cc	--	--
METHANOL	--	g/100cc	--	--
ETHANOL	0.0806	g/100cc	24024	11976
ACETONE	--	g/100cc	--	--
ISOPROPYL ALCOHOL	--	g/100cc	--	--
N-PROPANOL	0.0000	g/100cc	160834	60988
DFE	--	g/100cc	--	--
TFE	--	g/100cc	--	--

Handwritten signature or initials in the bottom right corner of the page.

**VOLATILES DETERMINATION CASEFILE WORKSHEET**

Laboratory No.: QC2-1

Analysis Date(s): 2/21/21

	Column 1 FID A	Column 2 FID B	Column Precision	Mean Value	Sample A-B Difference	Over-all Mean
Sample Results	0.2057	0.2061	0.0004	0.2059	0.0002	0.2058
(g/100cc)	0.2058	0.2056	0.0002	0.2057		

**Analysis Method**

Refer to Blood Alcohol Method #1

**Instrument Information**

*Instrument information is stored centrally.*

Refer to Instrument Method: Alcohol.m/.gcm, Volatiles.m/.gcm

**Reporting of Results**

**Uncertainty of Measurement (UM%): 5.00%**

Overall Mean (g/100cc)	Low	High	5% of Mean
0.205	0.194	0.216	0.011

	Reported Result	
	0.205	

*Calibration and control data are stored centrally.*



Revision: 3

Issue Date: 12/28/2020

Issuing Authority: Quality Manager

Sample Name : QC-2-1-A  
 Vial # : 26  
 Data Filename : QC-2-1-A\_2212021\_026.gcd  
 Method Filename : ALCOHOL.gcm  
 Batch Filename : 2-21-21 BATCH.gcb  
 Date Acquired : 2/21/2021 2:02:05 PM  
 Date Processed : 2/22/2021 10:31:10 AM

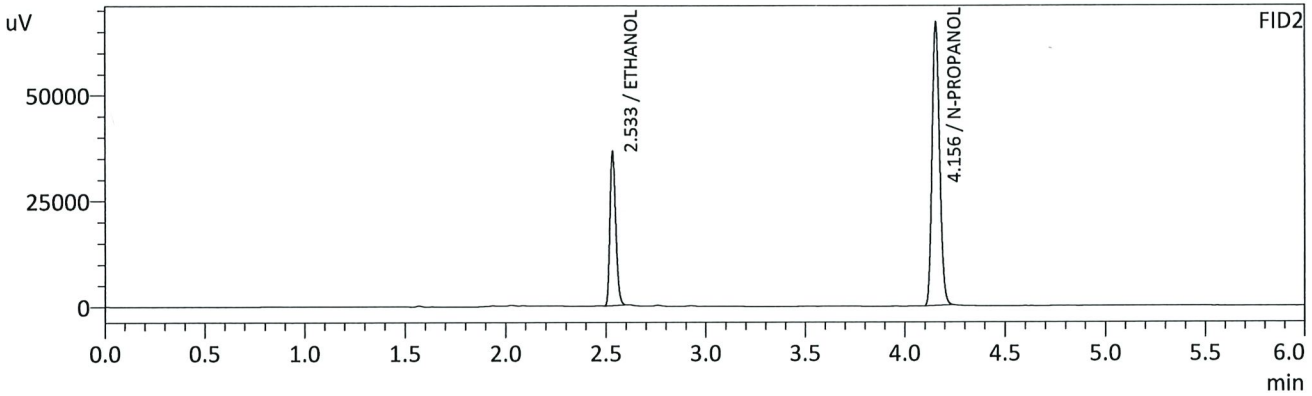
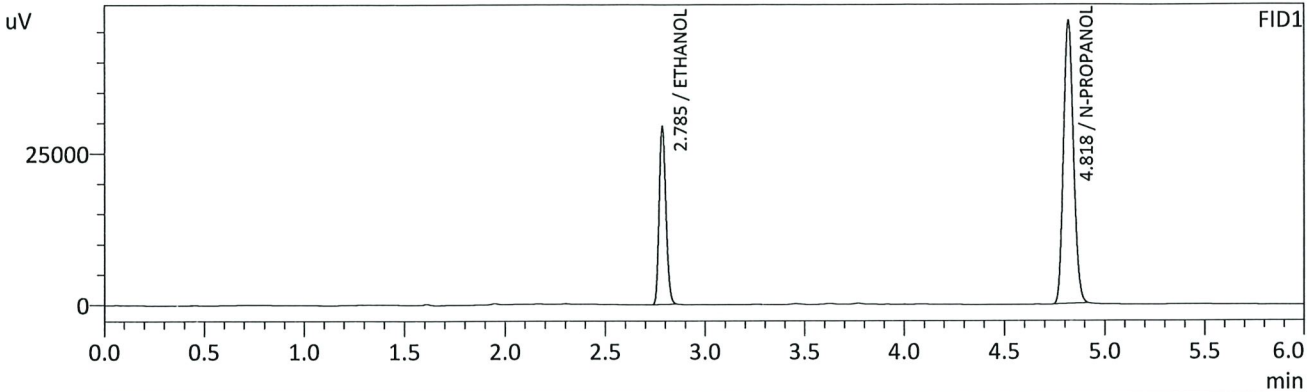

FID1

Name	Conc.	Unit	Area	Height
METHANOL	--	g/100cc	--	--
ACETALDEHYDE	--	g/100cc	--	--
ETHANOL	0.2057	g/100cc	68564	29281
ISOPROPYL ALCOHOL	--	g/100cc	--	--
ACETONE	--	g/100cc	--	--
N-PROPANOL	0.0000	g/100cc	162903	46637
DFE	--	g/100cc	--	--
TFE	--	g/100cc	--	--

FID2

Name	Conc.	Unit	Area	Height
ACETALDEHYDE	--	g/100cc	--	--
METHANOL	--	g/100cc	--	--
ETHANOL	0.2061	g/100cc	72262	36133
ACETONE	--	g/100cc	--	--
ISOPROPYL ALCOHOL	--	g/100cc	--	--
N-PROPANOL	0.0000	g/100cc	175480	66907
DFE	--	g/100cc	--	--
TFE	--	g/100cc	--	--

*HC*

Sample Name : QC-2-1-B  
 Vial # : 27  
 Data Filename : QC-2-1-B\_2212021\_027.gcd  
 Method Filename : ALCOHOL.gcm  
 Batch Filename : 2-21-21 BATCH.gcb  
 Date Acquired : 2/21/2021 2:10:49 PM  
 Date Processed : 2/22/2021 10:31:11 AM

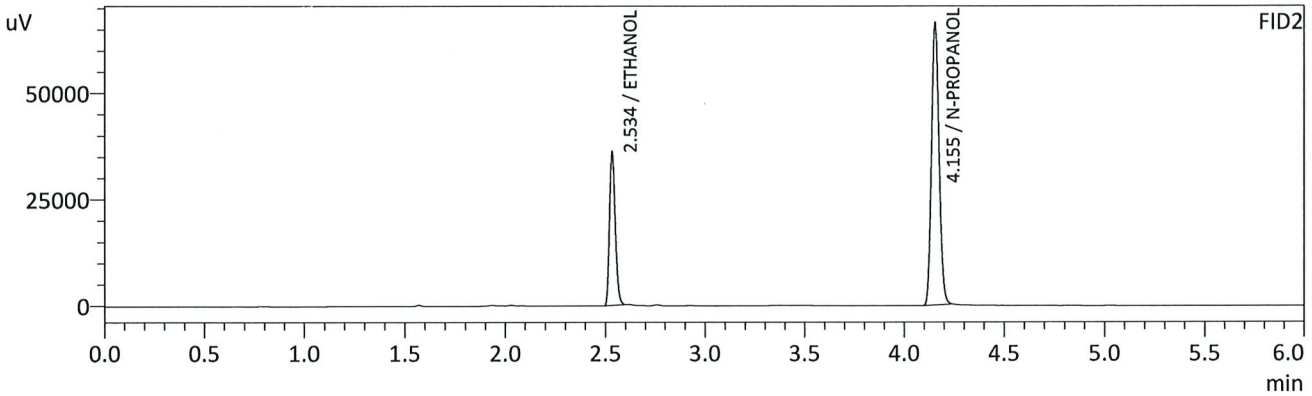
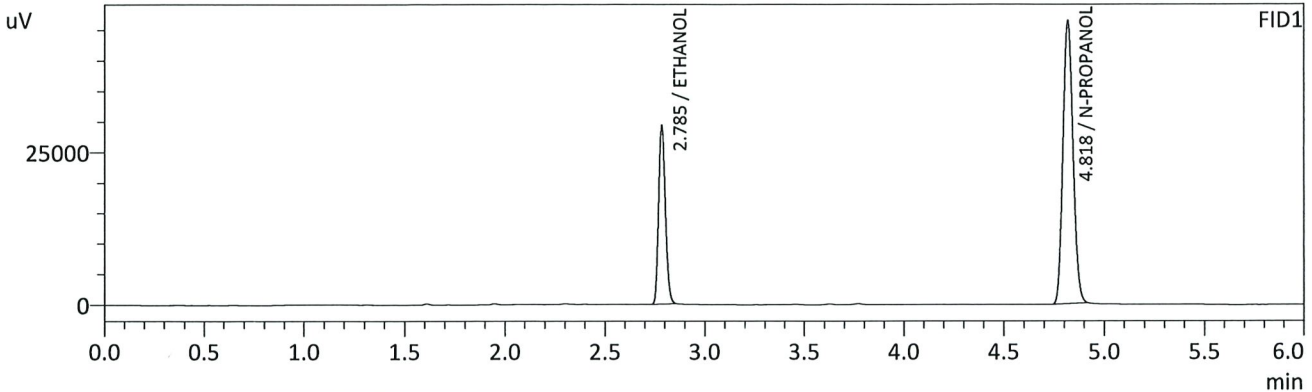

FID1

Name	Conc.	Unit	Area	Height
METHANOL	--	g/100cc	--	--
ACETALDEHYDE	--	g/100cc	--	--
ETHANOL	0.2058	g/100cc	68362	29126
ISOPROPYL ALCOHOL	--	g/100cc	--	--
ACETONE	--	g/100cc	--	--
N-PROPANOL	0.0000	g/100cc	162329	46358
DFE	--	g/100cc	--	--
TFE	--	g/100cc	--	--

FID2

Name	Conc.	Unit	Area	Height
ACETALDEHYDE	--	g/100cc	--	--
METHANOL	--	g/100cc	--	--
ETHANOL	0.2056	g/100cc	71789	35837
ACETONE	--	g/100cc	--	--
ISOPROPYL ALCOHOL	--	g/100cc	--	--
N-PROPANOL	0.0000	g/100cc	174786	66295
DFE	--	g/100cc	--	--
TFE	--	g/100cc	--	--

*RC*



## VOLATILES DETERMINATION CASEFILE WORKSHEET

Laboratory No.: QC1-2

Analysis Date(s): 2/21/21

	Column 1 FID A	Column 2 FID B	Column Precision	Mean Value	Sample A-B Difference	Over-all Mean
Sample Results	0.0771	0.0782	0.0011	0.0776	0.0004	0.0778
(g/100cc)	0.0775	0.0785	0.0010	0.0780		

### Analysis Method

Refer to Blood Alcohol Method #1

### Instrument Information

*Instrument information is stored centrally.*

Refer to Instrument Method: Alcohol.m/.gcm, Volatiles.m/.gcm

### Reporting of Results

Uncertainty of Measurement (UM%): 5.00%

Overall Mean (g/100cc)	Low	High	5% of Mean
0.077	0.073	0.081	0.004

	Reported Result	
	0.077	

*Calibration and control data are stored centrally.*

Revision: 3

Issue Date: 12/28/2020

Issuing Authority: Quality Manager

Sample Name : QC1-2-A  
 Vial # : 44  
 Data Filename : QC1-2-A\_2212021\_044.gcd  
 Method Filename : ALCOHOL.gcm  
 Batch Filename : 2-21-21 BATCH.gcb  
 Date Acquired : 2/21/2021 4:41:26 PM  
 Date Processed : 2/22/2021 10:31:31 AM

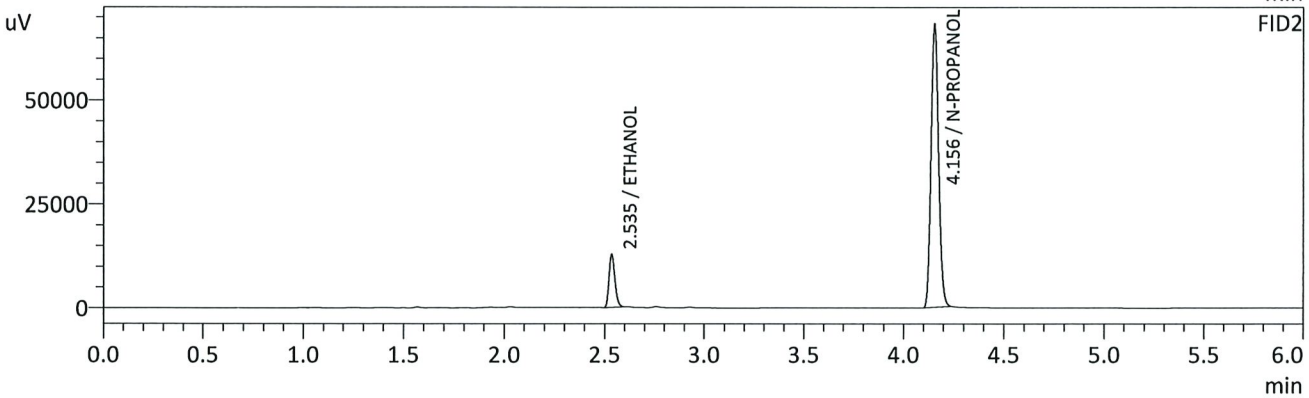
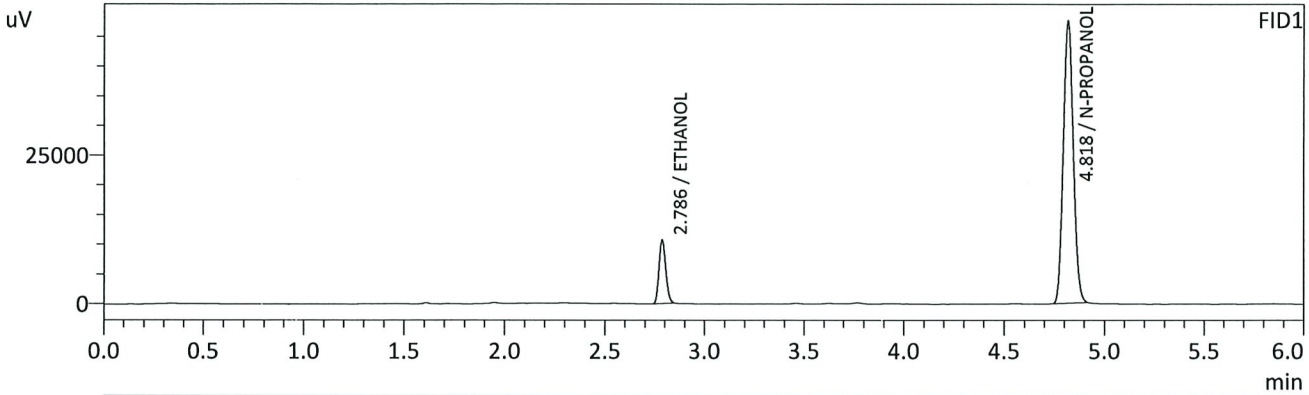

FID1

Name	Conc.	Unit	Area	Height
METHANOL	--	g/100cc	--	--
ACETALDEHYDE	--	g/100cc	--	--
ETHANOL	0.0771	g/100cc	25008	10564
ISOPROPYL ALCOHOL	--	g/100cc	--	--
ACETONE	--	g/100cc	--	--
N-PROPANOL	0.0000	g/100cc	165560	47473
DFE	--	g/100cc	--	--
TFE	--	g/100cc	--	--

FID2

Name	Conc.	Unit	Area	Height
ACETALDEHYDE	--	g/100cc	--	--
METHANOL	--	g/100cc	--	--
ETHANOL	0.0782	g/100cc	25856	12753
ACETONE	--	g/100cc	--	--
ISOPROPYL ALCOHOL	--	g/100cc	--	--
N-PROPANOL	0.0000	g/100cc	178919	68145
DFE	--	g/100cc	--	--
TFE	--	g/100cc	--	--

*JHC*

Sample Name : QC1-2-B  
 Vial # : 45  
 Data Filename : QC1-2-B\_2212021\_045.gcd  
 Method Filename : ALCOHOL.gcm  
 Batch Filename : 2-21-21 BATCH.gcb  
 Date Acquired : 2/21/2021 4:50:05 PM  
 Date Processed : 2/22/2021 10:31:33 AM

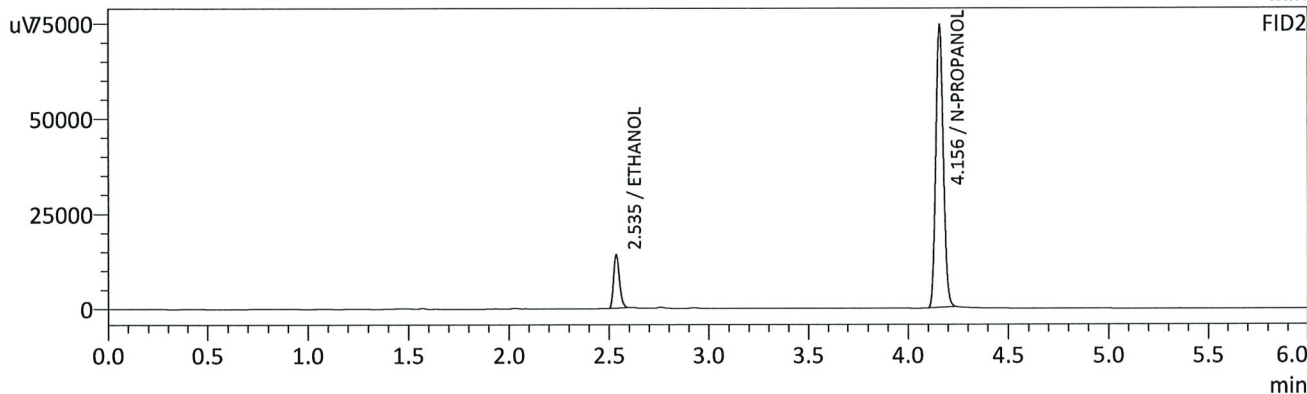
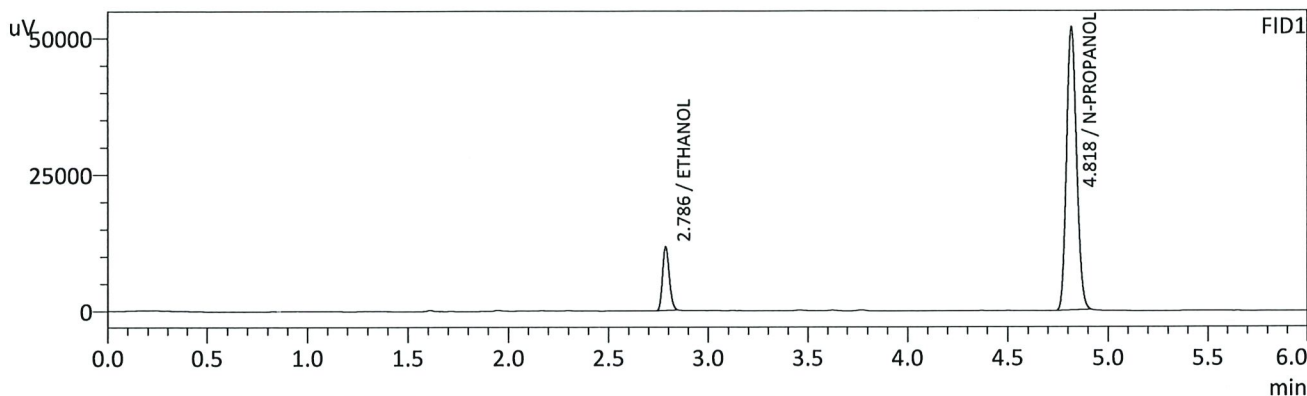

FID1

Name	Conc.	Unit	Area	Height
METHANOL	--	g/100cc	--	--
ACETALDEHYDE	--	g/100cc	--	--
ETHANOL	0.0775	g/100cc	27336	11517
ISOPROPYL ALCOHOL	--	g/100cc	--	--
ACETONE	--	g/100cc	--	--
N-PROPANOL	0.0000	g/100cc	180014	51813
DFE	--	g/100cc	--	--
TFE	--	g/100cc	--	--

FID2

Name	Conc.	Unit	Area	Height
ACETALDEHYDE	--	g/100cc	--	--
METHANOL	--	g/100cc	--	--
ETHANOL	0.0785	g/100cc	28219	13953
ACETONE	--	g/100cc	--	--
ISOPROPYL ALCOHOL	--	g/100cc	--	--
N-PROPANOL	0.0000	g/100cc	194384	74223
DFE	--	g/100cc	--	--
TFE	--	g/100cc	--	--

*JRC*

Sample Name : INT STD BLK 3  
 Vial # : 46  
 Data Filename : INT STD BLK 3\_2212021\_046.gcd  
 Method Filename : ALCOHOL.gcm  
 Batch Filename : 2-21-21 BATCH.gcb  
 Date Acquired : 2/21/2021 4:58:48 PM  
 Date Processed : 2/22/2021 10:31:34 AM

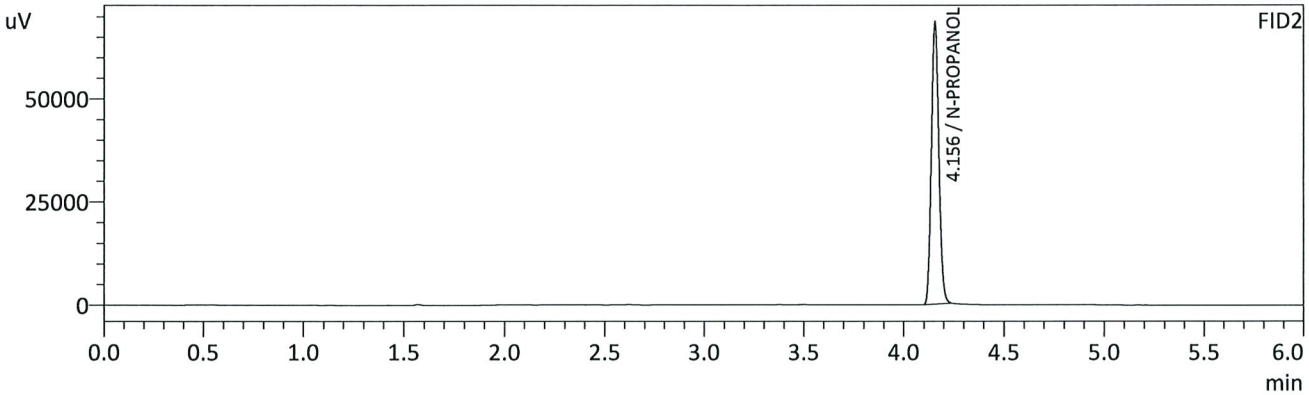
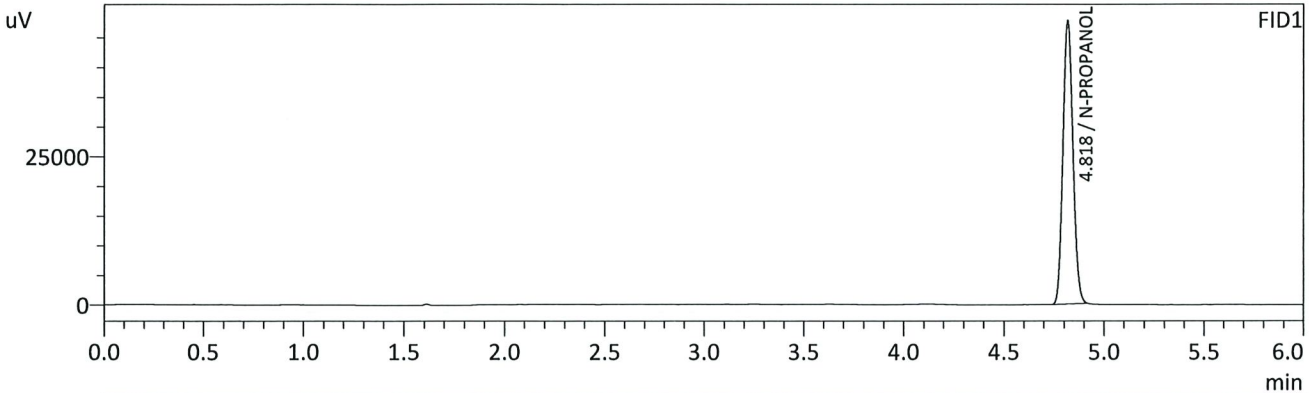

FID1

Name	Conc.	Unit	Area	Height
METHANOL	--	g/100cc	--	--
ACETALDEHYDE	--	g/100cc	--	--
ETHANOL	--	g/100cc	--	--
ISOPROPYL ALCOHOL	--	g/100cc	--	--
ACETONE	--	g/100cc	--	--
N-PROPANOL	0.0000	g/100cc	165958	47709
DFE	--	g/100cc	--	--
TFE	--	g/100cc	--	--

FID2

Name	Conc.	Unit	Area	Height
ACETALDEHYDE	--	g/100cc	--	--
METHANOL	--	g/100cc	--	--
ETHANOL	--	g/100cc	--	--
ACETONE	--	g/100cc	--	--
ISOPROPYL ALCOHOL	--	g/100cc	--	--
N-PROPANOL	0.0000	g/100cc	179230	68440
DFE	--	g/100cc	--	--
TFE	--	g/100cc	--	--

*RC*



## Region 5 Pocatello Blood Alcohol Analysis Batch Table

Shimadzu Nexis GC-2030 Serial Number: C12255850662

Shimadzu HS-20 Serial Number: C12595700014

LabSolutions Version 5.98

Copyright (C) 2008-2019 Shimadzu Corporation. All rights reserved.

Vial#	Sample Name	Sample Type	Method File	Data File	Level#
1	INT STD BLK 1	0:Unknown	ALCOHOL.gcm	INT STD BLK 1_2212021_001.gcd	0
2	MULTI-COMP MIX	0:Unknown	ALCOHOL.gcm	MULTI-COMP MIX_2212021_002.gcd	1
3	INT STD BLK 2	0:Unknown	ALCOHOL.gcm	INT STD BLK 2_2212021_003.gcd	0
4	QC-1-1-A	0:Unknown	ALCOHOL.gcm	QC-1-1-A_2212021_004.gcd	0
5	QC-1-1-B	0:Unknown	ALCOHOL.gcm	QC-1-1-B_2212021_005.gcd	0
6	0.08 QA - A	0:Unknown	ALCOHOL.gcm	0.08 QA - A_2212021_006.gcd	0
7	0.08 QA - B	0:Unknown	ALCOHOL.gcm	0.08 QA - B_2212021_007.gcd	0
8	P2021-0324-1-A	0:Unknown	ALCOHOL.gcm	P2021-0324-1-A_2212021_008.gcd	0
9	P2021-0324-1-B	0:Unknown	ALCOHOL.gcm	P2021-0324-1-B_2212021_009.gcd	0
10	P2021-0345-1-A	0:Unknown	ALCOHOL.gcm	P2021-0345-1-A_2212021_010.gcd	0
11	P2021-0345-1-B	0:Unknown	ALCOHOL.gcm	P2021-0345-1-B_2212021_011.gcd	0
12	P2021-0356-1-A	0:Unknown	ALCOHOL.gcm	P2021-0356-1-A_2212021_012.gcd	0
13	P2021-0356-1-B	0:Unknown	ALCOHOL.gcm	P2021-0356-1-B_2212021_013.gcd	0
14	P2021-0361-1-A	0:Unknown	ALCOHOL.gcm	P2021-0361-1-A_2212021_014.gcd	0
15	P2021-0361-1-B	0:Unknown	ALCOHOL.gcm	P2021-0361-1-B_2212021_015.gcd	0
16	P2021-0390-1-A	0:Unknown	ALCOHOL.gcm	P2021-0390-1-A_2212021_016.gcd	0
17	P2021-0390-1-B	0:Unknown	ALCOHOL.gcm	P2021-0390-1-B_2212021_017.gcd	0
18	P2021-0410-1-A	0:Unknown	ALCOHOL.gcm	P2021-0410-1-A_2212021_018.gcd	0
19	P2021-0410-1-B	0:Unknown	ALCOHOL.gcm	P2021-0410-1-B_2212021_019.gcd	0
20	P2021-0435-1-A	0:Unknown	ALCOHOL.gcm	P2021-0435-1-A_2212021_020.gcd	0
21	P2021-0435-1-B	0:Unknown	ALCOHOL.gcm	P2021-0435-1-B_2212021_021.gcd	0
22	P2021-0436-1-A	0:Unknown	ALCOHOL.gcm	P2021-0436-1-A_2212021_022.gcd	0
23	P2021-0436-1-B	0:Unknown	ALCOHOL.gcm	P2021-0436-1-B_2212021_023.gcd	0
24	P2021-0446-1-A	0:Unknown	ALCOHOL.gcm	P2021-0446-1-A_2212021_024.gcd	0
25	P2021-0446-1-B	0:Unknown	ALCOHOL.gcm	P2021-0446-1-B_2212021_025.gcd	0
26	QC-2-1-A	0:Unknown	ALCOHOL.gcm	QC-2-1-A_2212021_026.gcd	0
27	QC-2-1-B	0:Unknown	ALCOHOL.gcm	QC-2-1-B_2212021_027.gcd	0
28	P2021-0454-1-A	0:Unknown	ALCOHOL.gcm	P2021-0454-1-A_2212021_028.gcd	0
29	P2021-0454-1-B	0:Unknown	ALCOHOL.gcm	P2021-0454-1-B_2212021_029.gcd	0
30	M2021-0464-2-A	0:Unknown	ALCOHOL.gcm	M2021-0464-2-A_2212021_030.gcd	0
31	M2021-0464-2-B	0:Unknown	ALCOHOL.gcm	M2021-0464-2-B_2212021_031.gcd	0
32	P2021-0465-1-A	0:Unknown	ALCOHOL.gcm	P2021-0465-1-A_2212021_032.gcd	0
33	P2021-0465-1-B	0:Unknown	ALCOHOL.gcm	P2021-0465-1-B_2212021_033.gcd	0
34	P2021-0469-1-A	0:Unknown	ALCOHOL.gcm	P2021-0469-1-A_2212021_034.gcd	0
35	P2021-0469-1-B	0:Unknown	ALCOHOL.gcm	P2021-0469-1-B_2212021_035.gcd	0
36	P2021-0470-1-A	0:Unknown	ALCOHOL.gcm	P2021-0470-1-A_2212021_036.gcd	0
37	P2021-0470-1-B	0:Unknown	ALCOHOL.gcm	P2021-0470-1-B_2212021_037.gcd	0
38	P2021-0472-1-A	0:Unknown	ALCOHOL.gcm	P2021-0472-1-A_2212021_038.gcd	0
39	P2021-0472-1-B	0:Unknown	ALCOHOL.gcm	P2021-0472-1-B_2212021_039.gcd	0
40	P2021-0479-1-A	0:Unknown	ALCOHOL.gcm	P2021-0479-1-A_2212021_040.gcd	0
41	P2021-0479-1-B	0:Unknown	ALCOHOL.gcm	P2021-0479-1-B_2212021_041.gcd	0
42	P2021-0480-1-A	0:Unknown	ALCOHOL.gcm	P2021-0480-1-A_2212021_042.gcd	0
43	P2021-0480-1-B	0:Unknown	ALCOHOL.gcm	P2021-0480-1-B_2212021_043.gcd	0
44	QC1-2-A	0:Unknown	ALCOHOL.gcm	QC1-2-A_2212021_044.gcd	0
45	QC1-2-B	0:Unknown	ALCOHOL.gcm	QC1-2-B_2212021_045.gcd	0
46	INT STD BLK 3	0:Unknown	ALCOHOL.gcm	INT STD BLK 3_2212021_046.gcd	0